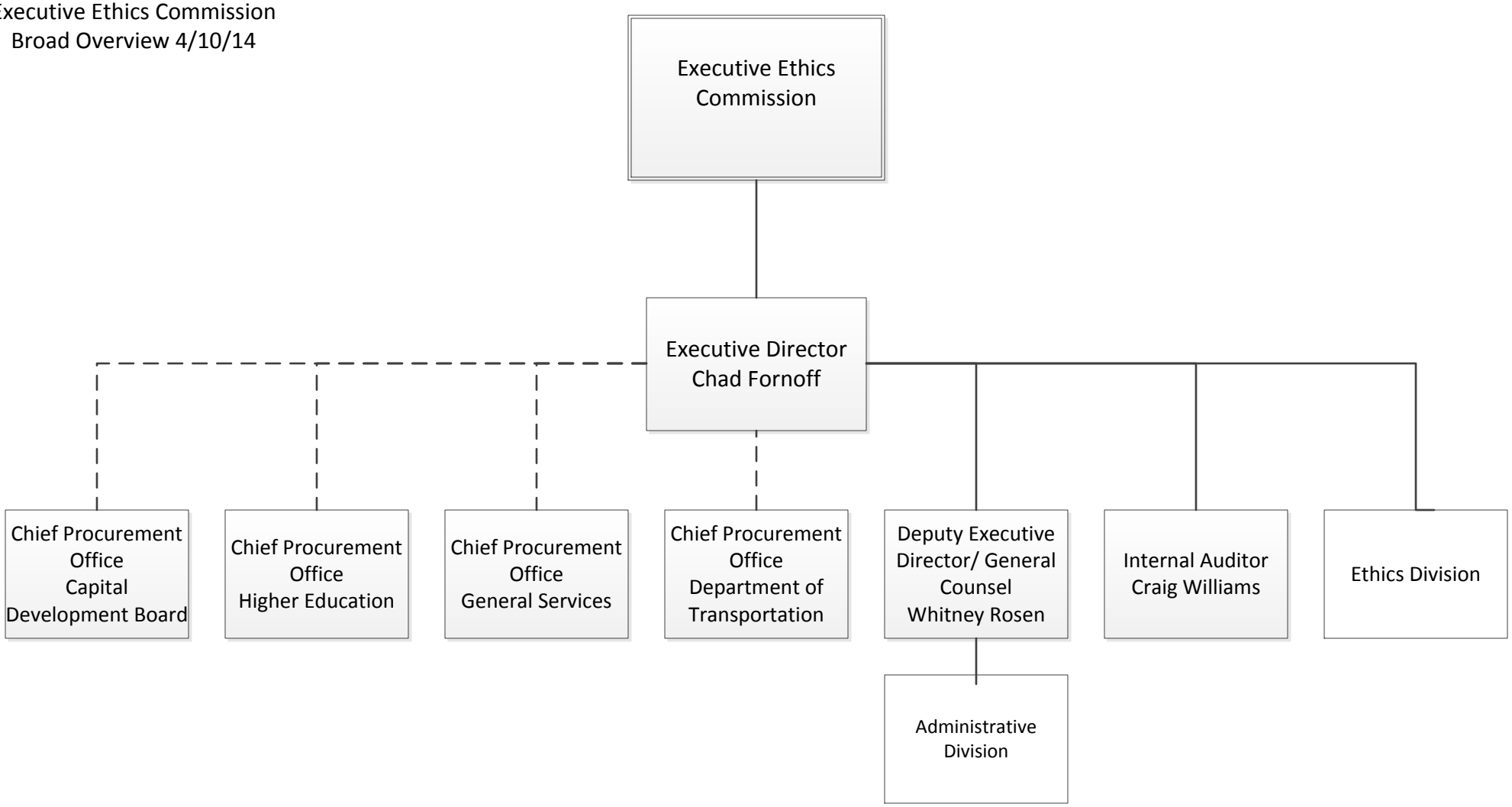Executive Ethics Commission
Broad Overview 4/10/14